

**ORDER GRANTING PERMIT AND RIGHT OF WAY
TO CONSTRUCT PIPELINE, ROAD CROSSING, AND/OR ROAD CUT**

Now, on this 9th day of Feb, 2015 at a regular session of the Commissioner's Court of Clay County, Texas, came on to be considered the application of NuStar Logistics, L.P., 19003 IH-10 West, San Antonio, Texas 78257, (800) 866-9060, hereafter referred to as "NuStar", for a permit and right-of-way to lay, construct, maintain, operate or remove a pipeline, road crossing, and/or road cut, long, over and across or under the public roads, streets, alleyways or highways in the County of Clay, State of Texas, described on the plat attached, and the court having considered such application, it is accordingly ORDERED by the Court:

1. That the County of Clay, State of Texas, does hereby grant the right, privilege and right-of-way to NuStar to lay, construct, maintain, operate and/or remove a pipeline, road crossing and/or road cut, along, over, across r under the public roads, streets, alleyways of the County of Clay, State of Texas, as described in the plat attached.
2. That such pipeline, road crossing, and/or road cut, shall be buried, covered, constructed and maintained as not to interfere with the uses and occupancy of such roads by the public and shall be buried as least three feet (3') below the present barditch on said county road.
3. That any adjustment of said pipeline, road crossing, and/or road cut, required for the state farm to market road or any other improved road would be at 100 percent (100%) cost to NuStar.
4. That all the rights, privileges and right-of-ways hereinabove mentioned are by this order duly vested in said NuStar, its successors and assigns, without any further grant or procedure.
5. That NuStar shall restore roadway and/or right-of-way to its previous condition; and shall pay to Clay County, Texas reasonable compensation for the restoration of said roadway and/or right-of-way.

 (check if applicable) an agreed payment as reasonable compensation in the amount of \$200.00 payable by NuStar to Clay County, Texas.

Agreed and Accepted:

NUSTAR LOGISTICS, L.P.,

a Delaware limited partnership

By: NuStar GP, Inc., a Delaware corporation, its general partner

By: *Carin Hoch*
Name: Carin Hoch
Title: Vice President

Q

STATE OF TEXAS §
 §
COUNTY OF BEXAR §

This instrument was acknowledged before me on this 26th day of January, 2015, by Carin Hoch, the Vice President of NuStar GP, Inc., a Delaware corporation, general partner of NUSTAR LOGISTICS, L.P., a Delaware limited partnership, on behalf of said limited partnership.

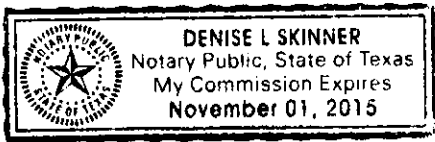

[Signature]
Notary Public Signature

Agreed and Accepted:

Contractor By: _____
Title

STATE OF TEXAS §

COUNTY OF _____ §

Before me, the undersigned authority, on this day personally appeared _____, known to me to be the person whose name is subscribed to the foregoing instrument and acknowledged to me that he executed the same for the purposes and consideration therein expressed and in the capacity therein stated.

Given under my hand and seal of office this _____ day of _____, 2012.

Notary Public in and for _____ County, Texas

* * * *

Kenneth Liggett
Kenneth Liggett, County Judge

STATE OF TEXAS §

COUNTY OF CLAY §

Before me, the undersigned authority, on this day personally appeared Kenneth Liggett known to me to be the person whose name is subscribed to the foregoing instrument and acknowledged to me that he executed the same for the purposes and consideration therein expressed and in the capacity therein stated.

Given under my hand and seal of office this 9 day of February, 2012.



Wendy Holden
Notary Public in and for Clay County, Texas

PRELIMINARY
 CHEROKEE C.S.L. SURVEY, A-81
 CLAY COUNTY, TEXAS



HORIZONTAL SCALE: 20'
 VERTICAL SCALE: 5'

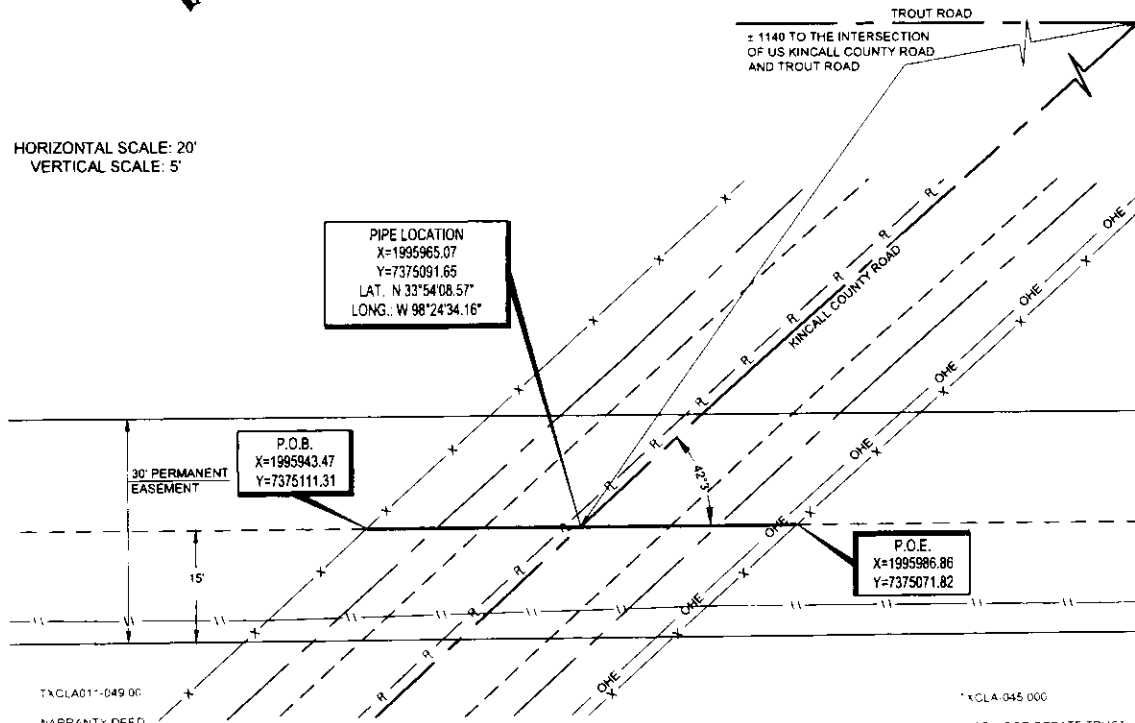

TACL011-049.00
 WARRANTY DEED
 CLAUDE BUTLER ET UX
 MARY BUTLER
 TRACT 2
 CALLED 160 ACRES
 VOLUME 446 PAGE 50
 O.P.R.C.T.

*XCLA-045.000
 ELIZABETH E. HORWOOD ESTATE TRUST
 CALLED 2819.613 ACRES
 VOLUME 53 PAGE 872
 O.P.R.C.T.

- 0+00.0 FENCE / (APPROX) R.O.W
- 0+09.6 C/L OF DITCH
- 0+16.1 EDGE OF ROAD
- 0+26.9 PROPERTY LINE
 0+25.2 C/L KINCALL COUNTY ROAD
- 0+41.6 EDGE OF ROAD
- 0+48.0 C/L OF DITCH
- 0+56.1 OVERHEAD ELECTRIC
 0+58.7 FENCE / (APPROX) R.O.W

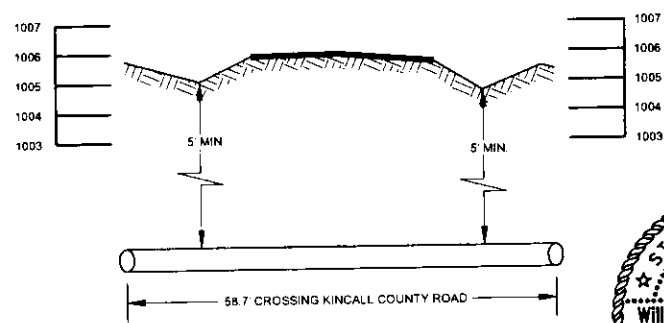

PLAN AND PROFILE OF A PROPOSED
 STEEL PIPELINE CROSSING
 UNDER KINCALL COUNTY ROAD
 CLAY COUNTY, TEXAS



1-800-245-4545
 WWW.TEXASONECALL.COM
 TEXAS ONE CALL SYSTEM

LEGEND

- SURVEYED BASELINE
- - - CONTINUED BASELINE/PIPELINE
- TRACT BORDER
- R — EDGE OF EASEMENT
- == ROAD WAY
- - - C/L OF DITCH
- X — FENCE LINE
- OHE — OVERHEAD ELECTRIC
- || — EXISTING PIPELINE



1400 EVERMAN PARKWAY, Ste. 197 - FT. WORTH, TEXAS 76140
 TELEPHONE: (817) 744-7512 - FAX: (817) 744-7548
 TEXAS FIRM REGISTRATION NO. 10042504
 WWW.TOPOGRAPHIC.COM

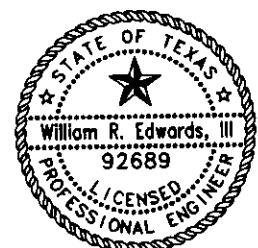

WREdwards
 Topographic Land Surveyors
 Firm Registration Number: F-13355

CRUDE SPEC DETAILS
 12" 750" O.D. 0.375" WT. API 5L PSL-2, X52, w/14-18 mils FBE coating & 30 mils

WICHITA FALLS TO RINGGOLD PIPELINE	
DATE:	03/05/14
FILE:RP_TX_CLA011-048.00	
DRAWN BY:	NPB
SHEET:	1 OF 1

REVISION:	
INT	DATE

- NOTES:
1. ORIGINAL DOCUMENT SIZE 11" X 8.5"
 2. ALL BEARINGS, DISTANCES AND COORDINATE VALUES CONTAINED HEREIN ARE GRID BASED UPON THE TEXAS STATE PLANE COORDINATE SYSTEM, NORTH CENTRAL ZONE, U.S. SURVEY FEET, NORTH AMERICAN DATUM 1983.
 3. CERTIFICATION IS MADE ONLY TO THE LOCATION OF THIS EASEMENT, IN RELATION TO THE EVIDENCE FOUND DURING A FIELD SURVEY, MADE ON THE GROUND, UNDER MY SUPERVISION, AND USING DOCUMENTATION PROVIDED BY NUSTAR. ONLY UTILITIES/EASEMENTS THAT WERE VISIBLE ON THE DATE OF THIS SURVEY, WITHIN ADJOINING THIS EASEMENT, HAVE BEEN LOCATED AS SHOWN HEREON OF WHICH I HAVE KNOWLEDGE. THIS CERTIFICATION IS LIMITED TO THOSE PERSONS OR ENTITIES SHOWN ON THE FACE OF THIS PLAT AND IS NON-TRANSFERABLE, AND MADE FOR THIS TRANSACTION ONLY.
 4. ADJOINER INFORMATION SHOWN FOR INFORMATIONAL PURPOSES ONLY.
 5. B.O.L.P.O.B. = BEGINNING OF LINE/POINT OF BEGINNING
 6. E.O.L.P.O.E. = END OF LINE/POINT OF EXIT
 7. D.R.C.C.T. = DEED RECORDS CLAY COUNTY, TEXAS
 8. O.P.R.C.T. = OFFICIAL PUBLIC RECORDS CLAY COUNTY, TEXAS

NuStar Logistics, L.P.

P.O. Box 781609
San Antonio, TX 78278-1609

JPMorgan Chase Bank, N.A.
Syracuse, NY

60382618

50-937/213

Date
01/26/2015

PAY*****200 DOLLARS 00 CENTS
EXACTLY AND

***200.00**

PAY
TO THE
ORDER OF

CLAY COUNTY DISTRICT CLERK
100 N BRIDGE ST
HENRIETTA TX 76365

NUSTAR A/P DISBURSEMENTS



VOID AFTER SIX MONTHS
Authorized Signature

⑈60382618⑈ ⑆021309379⑆

601859739⑈

"PAYMENT SUBJECT TO VERIFICATION AND
RIGHT TO RECOVER IMPROPER CHARGES"

THE ATTACHED CHECK IS IN FULLPAYMENT
OF ITEMS STATED. ENDORSEMENT MUST BE
IDENTICAL WITH THE PAYEE DESIGNATED.

DETACH AT PERFORATION BEFORE DEPOSITING
AND RETAIN FOR YOUR FILES

NuStar Logistics, L.P.

P.O. Box 781609 San Antonio TX 78278-1609

125764

VENDOR NUMBER

Invoice Date	Invoice Number	Voucher Document	Deductions	Gross amount
01/23/2015	CR20150123165018	1900082998	0.00	200.00
Road Crossing Permit-Kincaid Rd (TXCLA011-048.00)				
Sum total			0.00	200.00

Payment Document	Check Number	Check Date	Currency	Payment Amount
2000525299	60382618	01/26/2015	USD	*****200.00*

QR

**ORDER GRANTING PERMIT AND RIGHT OF WAY
TO CONSTRUCT PIPELINE, ROAD CROSSING, AND/OR ROAD CUT**

Now, on this 9th day of Feb., 2015 at a regular session of the Commissioner's Court of Clay County, Texas, came on to be considered the application of NuStar Logistics, L.P., 19003 IH-10 West, San Antonio, Texas 78257, (800) 866-9060, hereafter referred to as "NuStar", for a permit and right-of-way to lay, construct, maintain, operate or remove a pipeline, road crossing, and/or road cut, long, over and across or under the public roads, streets, alleyways or highways in the County of Clay, State of Texas, described on the plat attached, and the court having considered such application, it is accordingly ORDERED by the Court:

1. That the County of Clay, State of Texas, does hereby grant the right, privilege and right-of-way to NuStar to lay, construct, maintain, operate and/or remove a pipeline, road crossing and/or road cut, along, over, across r under the public roads, streets, alleyways of the County of Clay, State of Texas, as described in the plat attached.
2. That such pipeline, road crossing, and/or road cut, shall be buried, covered, constructed and maintained as not to interfere with the uses and occupancy of such roads by the public and shall be buried as least three feet (3') below the present barditch on said county road.
3. That any adjustment of said pipeline, road crossing, and/or road cut, required for the state farm to market road or any other improved road would be at 100 percent (100%) cost to NuStar.
4. That all the rights, privileges and right-of-ways hereinabove mentioned are by this order duly vested in said NuStar, its successors and assigns, without any further grant or procedure.
5. That NuStar shall restore roadway and/or right-of-way to its previous condition; and shall pay to Clay County, Texas reasonable compensation for the restoration of said roadway and/or right-of-way.

(check if applicable) an agreed payment as reasonable compensation in the amount of \$200.00 payable by NuStar to Clay County, Texas.

Agreed and Accepted:

NUSTAR LOGISTICS, L.P.,

a Delaware limited partnership

By: NuStar GP, Inc., a Delaware corporation, its general partner

By: *Carin Hoch*
Name: Carin Hoch
Title: Vice President

(Handwritten mark)

STATE OF TEXAS §
 §
COUNTY OF BEXAR §

This instrument was acknowledged before me on this 26th day of January, 2015, by Carin Hoch, the Vice President of NuStar GP, Inc., a Delaware corporation, general partner of NUSTAR LOGISTICS, L.P., a Delaware limited partnership, on behalf of said limited partnership.

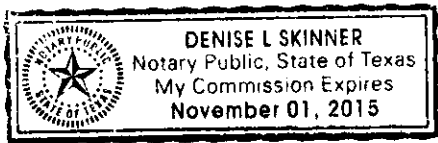

(Handwritten Signature)
Notary Public Signature

Agreed and Accepted:

Contractor By: _____
Title

STATE OF TEXAS §

COUNTY OF _____ §

Before me, the undersigned authority, on this day personally appeared _____, known to me to be the person whose name is subscribed to the foregoing instrument and acknowledged to me that he executed the same for the purposes and consideration therein expressed and in the capacity therein stated.

Given under my hand and seal of office this _____ day of _____, 2012.

Notary Public in and for _____ County, Texas

* * * *

Kenneth Liggett
Kenneth Liggett, County Judge

STATE OF TEXAS §

COUNTY OF CLAY §

Before me, the undersigned authority, on this day personally appeared Kenneth Liggett known to me to be the person whose name is subscribed to the foregoing instrument and acknowledged to me that he executed the same for the purposes and consideration therein expressed and in the capacity therein stated.

Given under my hand and seal of office this 9th day of February, 2012.

Wendy Holden
Notary Public in and for Clay County, Texas



PRELIMINARY
 CHEROKEE C.S.L. SURVEY, A-81
 CLAY COUNTY, TEXAS



TXCLA-045 000

ELIZABETH E HORWOOD ESTATE TRUST
 CALLED 2819.613 ACRES
 VOLUME 53 PAGE 872
 O P R C C T

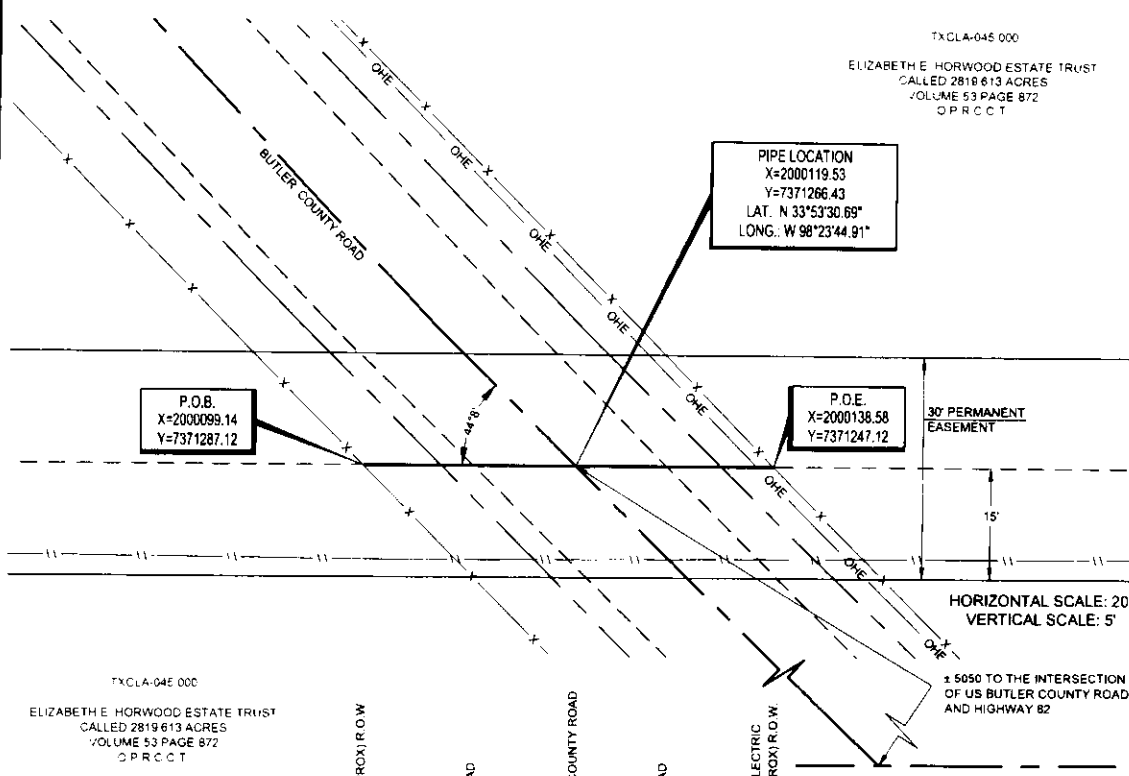

HORIZONTAL SCALE: 20'
 VERTICAL SCALE: 5'

TXCLA-045 000
 ELIZABETH E HORWOOD ESTATE TRUST
 CALLED 2819.613 ACRES
 VOLUME 53 PAGE 872
 O P R C C T

0-00.0 FENCE (APPROX) R.O.W.
 0-10.6 CL. OF DITCH
 0-15.0 EDGE OF ROAD
 0-29.0 CL. BUTLER COUNTY ROAD
 0-41.5 EDGE OF ROAD
 0-49.0 CL. OF DITCH
 0-53.9 OVERHEAD ELECTRIC
 0-56.2 FENCE (APPROX) R.O.W.
 1 505.0 TO THE INTERSECTION
 OF US BUTLER COUNTY ROAD
 AND HIGHWAY 82
 HIGHWAY 82

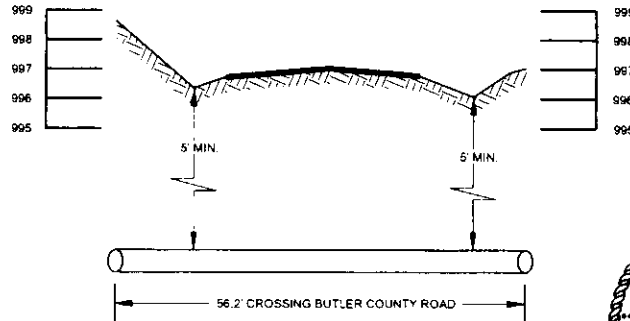

1-800-245-4545
 WWW.TEXASONECALL.COM
 TEXAS ONE CALL SYSTEM

LEGEND

————	SURVEYED BASELINE
- - - - -	CONTINUED BASELINE/PIPELINE
=====	EDGE OF EASEMENT
=====	ROAD WAY
=====	CL. OF DITCH
- X - X -	FENCE LINE
- OHE -	OVERHEAD ELECTRIC
	EXISTING PIPELINE

PLAN AND PROFILE OF A PROPOSED
 STEEL PIPELINE CROSSING
 UNDER BUTLER COUNTY ROAD
 CLAY COUNTY, TEXAS

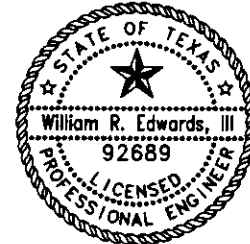

W R Edwards III
 Topographic Land Surveyors
 Firm Registration Number: F-13355

TOPOGRAPHIC
 LOYALTY INNOVATION LEGACY
 1400 EVERMAN PARKWAY, Ste. 197 - FT. WORTH, TEXAS 76140
 TELEPHONE: (817) 744-7512 - FAX: (817) 744-7548
 TEXAS FIRM REGISTRATION NO. 10042504
 WWW.TOPOGRAPHIC.COM

CRUDE SPEC DETAILS
 12.750" O.D. 0.375" WT. API 5L PSL-2, X52, w/14-16 mils FBE coating & 30 mils

WICHITA FALLS TO RINGGOLD PIPELINE	REVISION:	
	INT	DATE
DATE: 03/05/14		
FILE: RP_TX_CLA011-046.00		
DRAWN BY: NPB		
SHEET: 1 OF 1		

- NOTES:
1. ORIGINAL DOCUMENT SIZE 11" X 8 1/2"
 2. ALL BEARINGS, DISTANCES, AND COORDINATE VALUES CONTAINED HEREIN ARE GRID BASED UPON THE TEXAS STATE PLANE COORDINATE SYSTEM, NORTH CENTRAL ZONE, U.S. SURVEY FEET, NORTH AMERICAN DATUM 1983.
 3. CERTIFICATION IS MADE ONLY TO THE LOCATION OF THIS EASEMENT IN RELATION TO THE EVIDENCE FOUND DURING A FIELD SURVEY. MADE ON THE GROUND, UNDER MY SUPERVISION, AND USING DOCUMENTATION PROVIDED BY NUSTAR. ONLY UTILITIES/EASEMENTS THAT WERE VISIBLE ON THE DATE OF THIS SURVEY, WITHIN ADJOINING THIS EASEMENT, HAVE BEEN LOCATED AS SHOWN HEREON OF WHICH I HAVE KNOWLEDGE. THIS CERTIFICATION IS LIMITED TO THOSE PERSONS OR ENTITIES SHOWN ON THE FACE OF THIS PLAT AND IS NON-TRANSFERABLE, AND MADE FOR THIS TRANSACTION ONLY.
 4. ADJOINER INFORMATION SHOWN FOR INFORMATIONAL PURPOSES ONLY.
 5. B.O.L.P.O.B. = BEGINNING OF LINE/POINT OF BEGINNING
 6. E.O.L.P.O.E. = END OF LINE/POINT OF EXIT
 7. O.P.R.C.C.T. = OFFICIAL PUBLIC RECORDS CLAY COUNTY, TEXAS

NuStar Logistics, L.P.

P.O. Box 781609
San Antonio, TX 78278-1609

JPMorgan Chase Bank, N.A.
Syracuse, NY

60382616

50-937/213

Date
01/26/2015

PAY*****200 DOLLARS 00 CENTS
EXACTLY AND

***200.00**

PAY
TO THE
ORDER OF

CLAY COUNTY DISTRICT CLERK
100 N BRIDGE ST
HENRIETTA TX 76365

NUSTAR A/P DISBURSEMENTS

VOID AFTER SIX MONTHS
Authorized Signature

⑈60382616⑈ ⑆021309379⑆ 601859739⑈

*PAYMENT SUBJECT TO VERIFICATION AND
RIGHT TO RECOVER IMPROPER CHARGES*

THE ATTACHED CHECK IS IN FULLPAYMENT
OF ITEMS STATED. ENDORSEMENT MUST BE
IDENTICAL WITH THE PAYEE DESIGNATED.

DETACH AT PERFORATION BEFORE DEPOSITING
AND RETAIN FOR YOUR FILES

NuStar Logistics, L.P.

P.O. Box 781609 San Antonio TX 78278-1609

125764

VENDOR NUMBER

Invoice Date	Invoice Number	Voucher Document	Deductions	Gross amount
01/23/2015	CR20150123170525	1900082996	0.00	200.00
	Road Crossing Permit-Kineall Rd (TXCLA011-046.00)			
Sum total	CLAY COUNTY RD		0.00	200.00

Payment Document	Check Number	Check Date	Currency	Payment Amount
2000525297	60382616	01/26/2015	USD	*****200.00*

QR

**ORDER GRANTING PERMIT AND RIGHT OF WAY
TO CONSTRUCT PIPELINE, ROAD CROSSING, AND/OR ROAD CUT**

Now, on this 9th day of Feb., 2015 at a regular session of the Commissioner's Court of Clay County, Texas, came on to be considered the application of NuStar Logistics, L.P., 19003 IH-10 West, San Antonio, Texas 78257, (800) 866-9060, hereafter referred to as "NuStar", for a permit and right-of-way to lay, construct, maintain, operate or remove a pipeline, road crossing, and/or road cut, long, over and across or under the public roads, streets, alleyways or highways in the County of Clay, State of Texas, described on the plat attached, and the court having considered such application, it is accordingly ORDERED by the Court:

1. That the County of Clay, State of Texas, does hereby grant the right, privilege and right-of-way to NuStar to lay, construct, maintain, operate and/or remove a pipeline, road crossing and/or road cut, along, over, across r under the public roads, streets, alleyways of the County of Clay, State of Texas, as described in the plat attached.
2. That such pipeline, road crossing, and/or road cut, shall be buried, covered, constructed and maintained as not to interfere with the uses and occupancy of such roads by the public and shall be buried as least three feet (3') below the present barditch on said county road.
3. That any adjustment of said pipeline, road crossing, and/or road cut, required for the state farm to market road or any other improved road would be at 100 percent (100%) cost to NuStar.
4. That all the rights, privileges and right-of-ways hereinabove mentioned are by this order duly vested in said NuStar, its successors and assigns, without any further grant or procedure.
5. That NuStar shall restore roadway and/or right-of-way to its previous condition; and shall pay to Clay County, Texas reasonable compensation for the restoration of said roadway and/or right-of-way.

(check if applicable) an agreed payment as reasonable compensation in the amount of \$200.00 payable by NuStar to Clay County, Texas.

Agreed and Accepted:

NUSTAR LOGISTICS, L.P.,
a Delaware limited partnership

By: NuStar GP, Inc., a Delaware corporation, its general partner

By: *Carin Hoch*
Name: Carin Hoch
Title: Vice President

we

STATE OF TEXAS §
 §
COUNTY OF BEXAR §

This instrument was acknowledged before me on this 26th day of January, 2015, by Carin Hoch, the Vice President of NuStar GP, Inc., a Delaware corporation, general partner of NUSTAR LOGISTICS, L.P., a Delaware limited partnership, on behalf of said limited partnership.

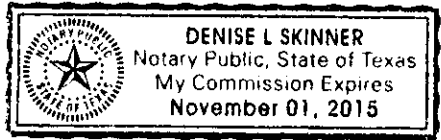

[Signature]
Notary Public Signature

Agreed and Accepted:

Contractor By: _____
Title

STATE OF TEXAS §

COUNTY OF _____ §

Before me, the undersigned authority, on this day personally appeared _____, known to me to be the person whose name is subscribed to the foregoing instrument and acknowledged to me that he executed the same for the purposes and consideration therein expressed and in the capacity therein stated.

Given under my hand and seal of office this _____ day of _____, 2012.

Notary Public in and for _____ County, Texas

* * * *

Kenneth Liggett
Kenneth Liggett, County Judge

STATE OF TEXAS §

COUNTY OF CLAY §

Before me, the undersigned authority, on this day personally appeared Kenneth Liggett known to me to be the person whose name is subscribed to the foregoing instrument and acknowledged to me that he executed the same for the purposes and consideration therein expressed and in the capacity therein stated.

Given under my hand and seal of office this 9 day of February, 2012.

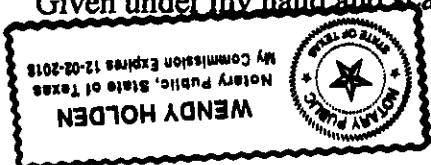

Wendy Holden
Notary Public in and for Clay County, Texas

LEGEND

- SURVEY/SECTION LINE
- SURVEYED BASELINE
- - - CONTINUED BASELINE/PIPELINE
- R — TRACT BORDER
- E — EDGE OF EASEMENT
- R — ROAD WAY
- - - C.L. OF DITCH
- X - FENCE LINE

PRELIMINARY
CLAY COUNTY, TEXAS



PIPE LOCATION
X=2041447.16
Y=7358656.15
LAT.: N 33°51'25.27"
LONG.: W 98°15'35.01"

TXCLA011-032 00
MIKE MATHEWS AND WIFE
BARBARA MATHEWS
ELOON MATHEWS AND WIFE
MARY MATHEWS
CALLED 249.65 ACRES
VOLUME 329 PAGE 156
O.P.R.C.T.

TXCLA011-029 00 MARTIN
WARRANTY DEED
TIM MARTIN
218.13 TOTAL ACRES
240.02 ACRES LESS
3.25 ACRES AND 18.64 ACRES
MARK HALEY SURVEY A-190
G.F. BRIDGEMAN SURVEY A-41
VOLUME 511 PAGE 899
O.P.R.C.T.

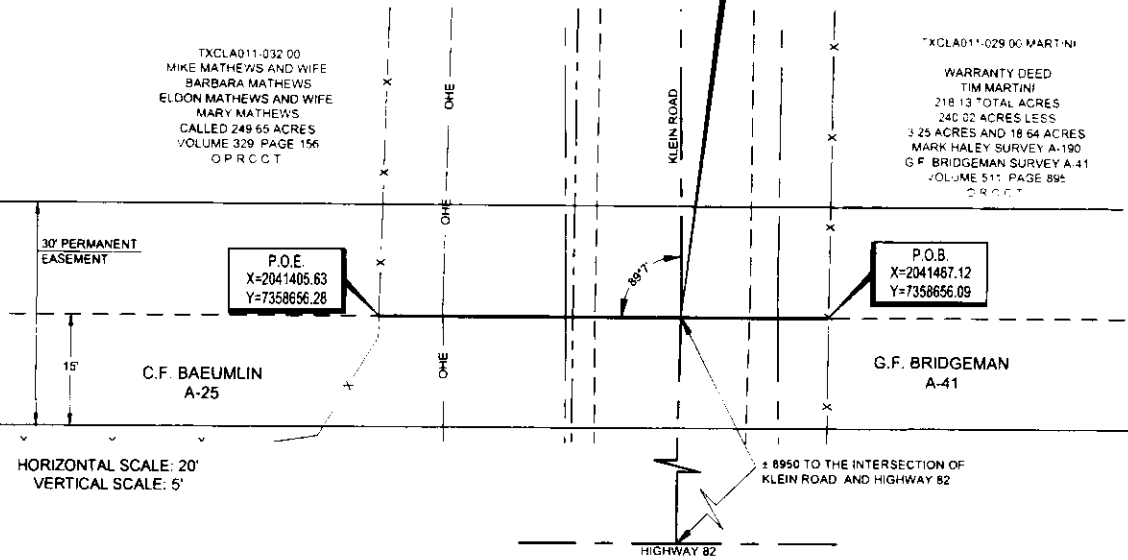

HORIZONTAL SCALE: 20'
VERTICAL SCALE: 5'

- 0+61.5 FENCE (APPROX) R.O.W
- 0+52.8 OVERHEAD ELECTRIC
- 0+35.8 C.L. OF DITCH
- 0+34.8 SECTION LINE
- 0+31.8 EDGE OF ROAD
- 0+20.0 C.L. KLEIN ROAD
- 0+10.7 EDGE OF ROAD
- 0+06.9 C.L. OF DITCH
- 0+00.0 FENCE (APPROX) R.O.W

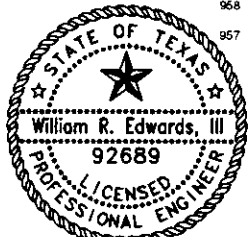
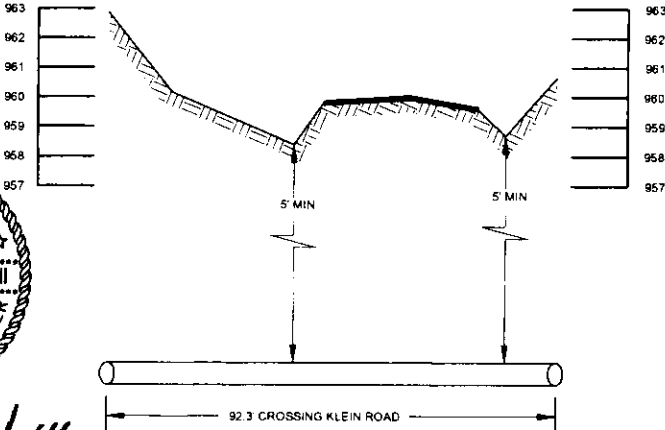

W.R. Edwards III
Topographic Land Surveyors
Firm Registration Number F-13355

TOPOGRAPHIC
LOYALTY INNOVATION LEGACY
1400 EVERMAN PARKWAY, Ste. 197 - FT. WORTH, TEXAS 76140
TELEPHONE: (817) 744-7512 • FAX: (817) 744-7548
TEXAS FIRM REGISTRATION NO. 10042504
WWW.TOPOGRAPHIC.COM

**PLAN AND PROFILE OF A PROPOSED
STEEL PIPELINE CROSSING
UNDER KLEIN ROAD
CLAY COUNTY, TEXAS**

CRUDE SPEC DETAILS
12 750" O.D. 0 375" WT. API 5L PSL-2, X52 w/14-16 mils FBE coating & 30 mils



1-800-245-4545
WWW.TEXASONECALL.COM
TEXAS ONE CALL SYSTEM

WICHITA FALLS TO RINGGOLD PIPELINE	REVISION:	
	INT	DATE
DATE: 03/05/14		
FILE: RP_TX_CLA011-030.00		
DRAWN BY: NPB		
SHEET: 1 OF 1		

- NOTES:**
- ORIGINAL DOCUMENT SIZE: 11" x 8.5"
 - ALL BEARINGS, DISTANCES, AND COORDINATE VALUES CONTAINED HEREIN ARE GRID BASED UPON THE TEXAS STATE PLANE COORDINATE SYSTEM NORTH CENTRAL ZONE, U.S. SURVEY FEET NORTH AMERICAN DATUM 1983.
 - CERTIFICATION IS MADE ONLY TO THE LOCATION OF THIS EASEMENT, IN RELATION TO THE EVIDENCE FOUND DURING A FIELD SURVEY. MADE ON THE GROUND, UNDER MY SUPERVISION, AND USING DOCUMENTATION PROVIDED BY NUSTAR. ONLY UTILITIES BEASUREMENTS THAT WERE VISIBLE ON THE DATE OF THIS SURVEY, WITHIN ADJOINING THIS EASEMENT, HAVE BEEN LOCATED AS SHOWN HEREON OF WHICH I HAVE KNOWLEDGE. THIS CERTIFICATION IS LIMITED TO THOSE PERSONS OR ENTITIES SHOWN ON THE FACE OF THIS PLAT AND IS NON-TRANSFERABLE, AND MADE FOR THIS TRANSACTION ONLY.
 - ADJOINER INFORMATION SHOWN FOR INFORMATIONAL PURPOSES ONLY.
 - B.O.L./P.O.B. = BEGINNING OF LINE/POINT OF BEGINNING
 - E.O.L./P.O.E. = END OF LINE/POINT OF EXIT
 - O.P.R.C.T. = OFFICIAL PUBLIC RECORDS CLAY COUNTY, TEXAS

NuStar Logistics, L.P.

P.O. Box 781609
San Antonio, TX 78278-1609

JPMorgan Chase Bank, N.A.
Syracuse, NY

60382617

50-937/213

Date
01/26/2015

PAY*****200 DOLLARS 00 CENTS
EXACTLY AND

***200.00**

PAY
TO THE
ORDER OF

CLAY COUNTY DISTRICT CLERK
100 N BRIDGE ST
HENRIETTA TX 76365

NUSTAR A/P DISBURSEMENTS



VOID AFTER SIX MONTHS
Authorized Signature

⑈60382617⑈ ⑆021309379⑆ 601859739⑈

PAYMENT SUBJECT TO VERIFICATION AND RIGHT TO RECOVER IMPROPER CHARGES	THE ATTACHED CHECK IS IN FULLPAYMENT OF ITEMS STATED. ENDORSEMENT MUST BE IDENTICAL WITH THE PAYEE DESIGNATED.	DETACH AT PERFORATION BEFORE DEPOSITING AND RETAIN FOR YOUR FILES
--	--	--

NuStar Logistics, L.P.

P.O. Box 781609 San Antonio TX 78278-1609

125764

VENDOR NUMBER

Invoice Date	Invoice Number	Voucher Document	Deductions	Gross amount
01/23/2015	CR20150123165930	1900082997	0.00	200.00
	Road Crossing Permit-Kincaid Rd	(TXCLA011-030.00)		
Sum total	<i>KLAN RD</i>		0.00	200.00

Payment Document 2000525298	Check Number 60382617	Check Date 01/26/2015	Currency USD	Payment Amount *****200.00*
--------------------------------	--------------------------	--------------------------	-----------------	--------------------------------

QR